

GROOVIN' HARD

RECORDED BY BUDDY RICH

TROMBONE 1

MUSIC BY DON MENZA

ARRANGED BY DON MENZA

PREPARED FOR PUBLICATION BY JEFFREY SULTANOF AND ROB DUBOFF

MEDIUM SWING ♩ = 140

4

ff

5

9

mf

13

17

21

25

f *mf*

29

f

(33)

33

37

ff

(41)

41

45

49

(53)

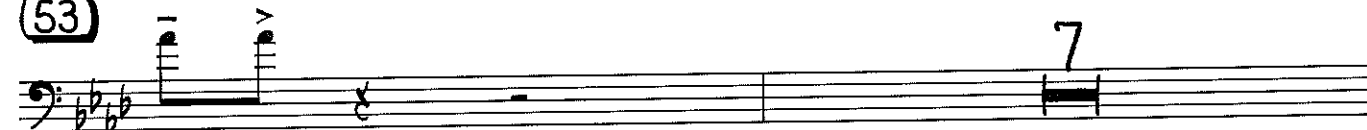

53

(61)

(69)

(77)

(85)

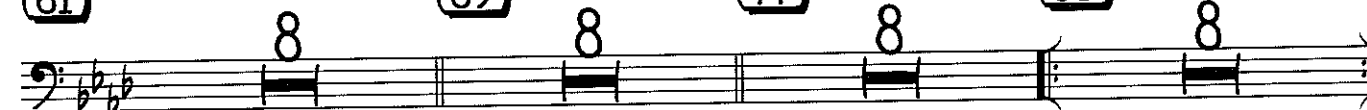

61

TURN PAGE OVER

93

93

mp

97

101

101

mf

105

109

ff

115

115

147

147

mp

mf

151

f

155

155

159

163

163

167

171

171

ff

175

179

183

GROOVIN' HARD

RECORDED BY BUDDY RICH

TROMBONE 2

MUSIC BY DON MENZA

ARRANGED BY DON MENZA

PREPARED FOR PUBLICATION BY JEFFREY SULTANOF AND ROB DUBOFF

MEDIUM SWING ♩ = 140

ff

5

9

mf

13

17

17

21

25

f

mf

29

f

33

33

37

41

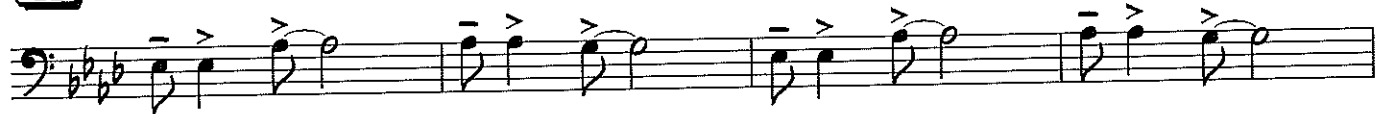

41

45

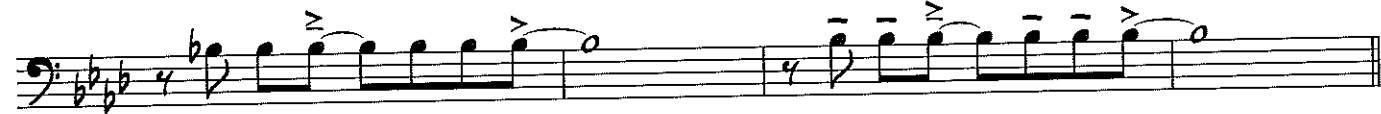

49

53

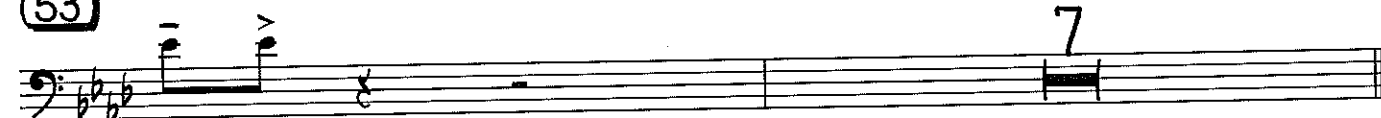

53

61

61

69

77

85

TURN PAGE OVER

93

93

97

101

101

105

109

115

123

131

139

115

147

147

151

155

155

159

163

163

167

171

171

ff

175

179

183

GROOVIN' HARD

RECORDED BY BUDDY RICH

TROMBONE 3

MUSIC BY DON MENZA

ARRANGED BY DON MENZA

PREPARED FOR PUBLICATION BY JEFFREY SULTANOF AND ROB DUBOFF

MEDIUM SWING ♩ = 140

ff

5

9

(9) (17)

25

f mf

29

f

33

37

ff

(41)

41

45

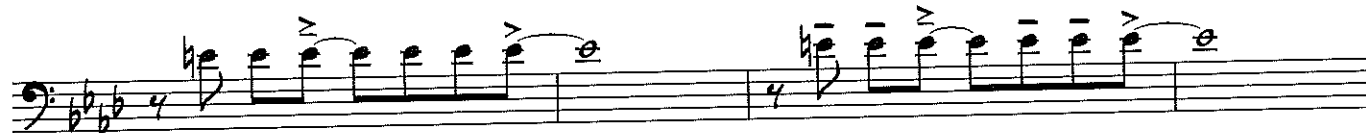

49

(53)

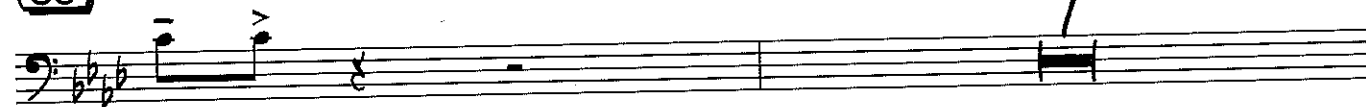

53

(61)

(69)

(77)

(85)

61

TURN PAGE OVER

(93)

93

6

mp

(101)

101

mf

105

109

ff

2

(115)

(123)

(131)

(139)

115

8

8

8

8

(147)

147

mp

mf

151

f

155

155

159

163

163

167

171

171

ff

175

179

183

GROOVIN' HARD

RECORDED BY BUDDY RICH

BASS TROMBONE 4

MUSIC BY DON MENZA
ARRANGED BY DON MENZA

PREPARED FOR PUBLICATION BY JEFFREY SULTANOF AND ROB DUBOFF

MEDIUM SWING ♩ = 140

1 *ff*

5

9

(9) 8 (17) 8

25 *f* *mf*

(25)

29 *f*

33

(33)

37 *ff*

GROOVIN' HARD
BASS TROMBONE 4 - PAGE 2

(41)

41

45

49

(53)

53

(61)

(69)

(77)

(85)

61

TURN PAGE OVER

93

93

mp

97

mp

101

101

mf

105

mf

109

ff

115

123

131

139

115

mf

147

147

mf

151

f

155

155

159

163

163

167

171

171

175

179

183

GROOVIN' HARD

RECORDED BY BUDDY RICH

TROMBONE 5 (OPTIONAL)

MUSIC BY DON MENZA
ARRANGED BY DON MENZA

PREPARED FOR PUBLICATION BY JEFFREY SULTANOF AND ROB DUBOFF

MEDIUM SWING ♩ = 140

ff

5

9 17 8

25 f mf

29 f 3

33

37 ff

GROOVIN' HARD

TROMBONE 5
(OPTIONAL) - PAGE 2

(41)

41

45

49

(53)

53

(61)

(69)

(77)

(85)

61

TURN PAGE OVER

GROOVIN' HARD

TROMBONE 5
(OPTIONAL) - PAGE 3

93

93 *mp*

97

101

101 *mf*

105

109 *ff*

115

123

131

139

115

147

147 *mp* *mf*

151 *f*

GROOVIN' HARD

TROMBONE 5
(OPTIONAL) - PAGE 4

155
