

# MAMBO BEAT

DOUBLE BASS

TITO PUENTE

TRANScribed BY JAMES OLOOTT

MAMBO TALL/SALSA  $\text{♩} = 108$  (2-3 CLAVE)

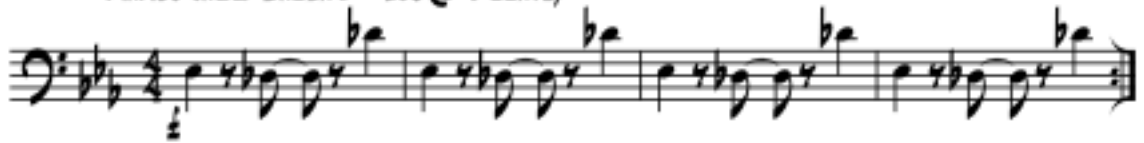

# MAMBO BEAT

PIANO

MAMBO JAZZ/SALSA  $\text{♩} = 108$  (2-3 CLAVE)

TITO PUENTE  
TRANSCRIBED BY JAMES OLCOTT

COPYRIGHT © 2010 BY TRIPLO PRESS, OXFORD, OHIO 45056 USA

