

# Alto 1 *Fascinating Rhythm*

As recorded by the Stan Kenton Orchestra on the "Sketches on Standards" recording

*Fast - "Cool" Jazz*  
♩ = 192

Composed by George and Ira Gershwin  
Arranged by Bill Russo

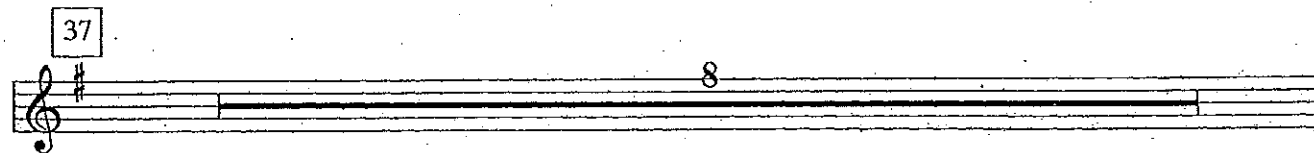
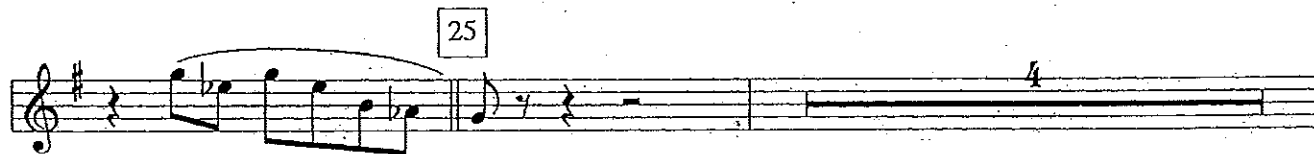
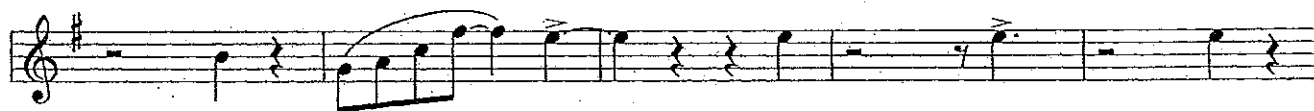
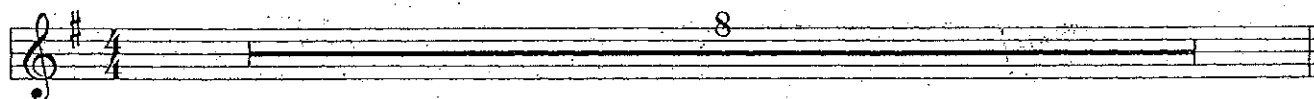

Alto 1 -2-

TURN PAGE

109

# Tenor 1 *Fascinating Rhythm*

As recorded by the Stan Kenton Orchestra on the "Sketches on Standards" recording

Fast - "Cool" Jazz  
♩ = 192

Composed by George and Ira Gershwin  
Arranged by Bill Russo

101

109

# Fascinating Rhythm

As recorded by the Stan Kenton Orchestra on the "Sketches on Standards" recording

## Trumpet 1

Fast - "Cool" Jazz

$\text{♩} = 192$

Composed by George and Ira Gershwin  
Arranged by Bill Russo

69 *ff*

77

85 *f* *ff*

93 *f*

101 *mf*

109 *ff*

# Fascinating Rhythm

As recorded by the Stan Kenton Orchestra on the "Sketches on Standards" recording

Trombone 1

Fast - "Cool" Jazz  
♩ = 192

Composed by George and Ira Gershwin  
Arranged by Bill Russo

5 37 SOLO Cmi7

F7(b9) Fmi7

Bb7(b9) 45 Eb6 Ebmi9

Dmi7 Cmi7 Bbma7 Ab+11 Gmi9 C9

Cmi11 Ebmi9 53 4

*f*

61 *p*

69 *ff* *pp*

77 *mp*

85 *f* *ff*

93 *mf* 6

101 *mf*

109 *ff*

# Fascinating Rhythm

As recorded by the Stan Kenton Orchestra on the "Sketches on Standards" recording

Trombone 4

Fast - "Cool" Jazz

$\text{♩} = 192$

Composed by George and Ira Gershwin  
Arranged by Bill Russo

101

109

PIANO

# Fascinating Rhythm

As recorded by the Stan Kenton Orchestra on the "Sketches on Standards" recording

Fast - "Cool" Jazz

♩ = 192

Composed by George and Ira Gershwin  
Arranged by Bill Russo

Combo + Tenors 8 9 Ens. 8 17 Tenors 8

25 SWING !!

*f* E<sup>b</sup>6 D<sup>o</sup> E<sup>b</sup>6 D7(b9) G<sup>mi</sup>9 C<sup>mi</sup>9 D7(b9) G<sup>mi</sup>9 C#11

37 C<sup>mi</sup>7 F7(b9)

*p*

F<sup>mi</sup>7 B<sup>b</sup>7(b9) 45 E<sup>b</sup>6 E<sup>b</sup>mi9

D<sup>mi</sup>7 C<sup>mi</sup>7 B<sup>b</sup>ma7 A<sup>b</sup>11 G<sup>mi</sup>9 C<sup>9</sup> C<sup>mi</sup>11 E<sup>b</sup>mi9

53 C<sup>mi</sup>7 B<sup>o</sup> C<sup>mi</sup>7 C<sup>mi</sup>7 F<sup>mi</sup>7 E<sup>o</sup> F<sup>mi</sup>7

*f*

61 F<sup>mi</sup>7 E<sup>b</sup>6 E<sup>b</sup>mi7 B<sup>b</sup>7(#9) G<sup>mi</sup>9 C+11

*p*

# GUITAR *Fascinating Rhythm*

As recorded by the Stan Kenton Orchestra on the "Sketches on Standards" recording

Fast - "Cool" Jazz  
♩ = 192

Composed by George and Ira Gershwin  
Arranged by Bill Russo

BASS

# Fascinating Rhythm

As recorded by the Stan Kenton Orchestra on the "Sketches on Standards" recording

Fast - "Cool" Jazz  
♩ = 192

Composed by George and Ira Gershwin  
Arranged by Bill Russo

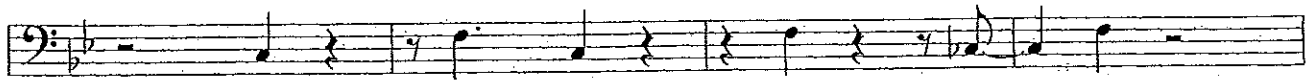

37

45

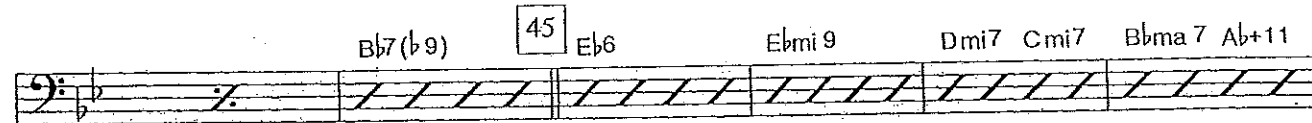

53

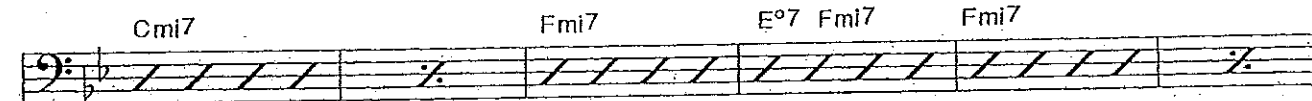
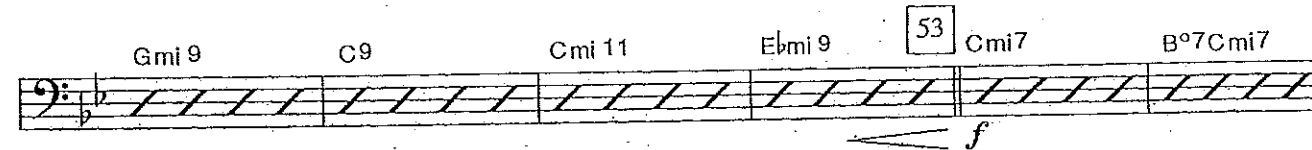

61

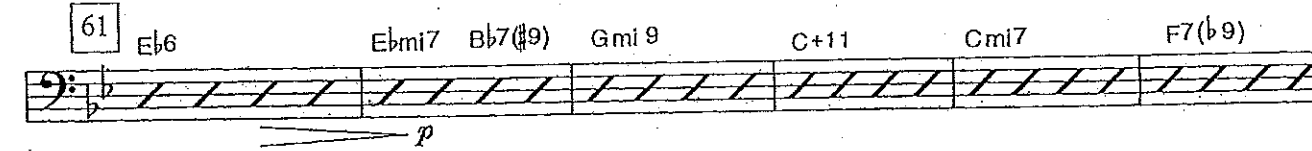

69

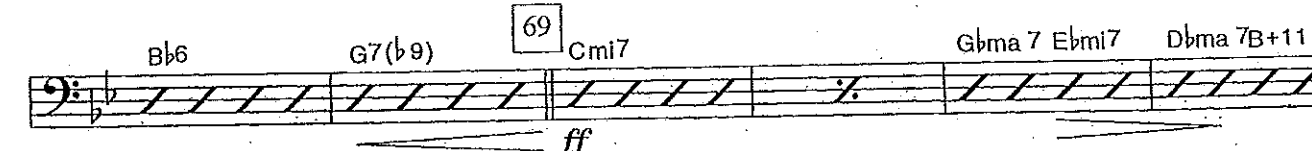

77

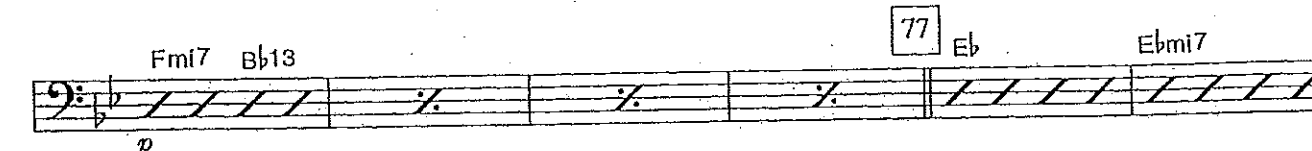

Dmi7 Cmi7 Bbma7 Ab+11 Gmi9 C13 Cmi7 G7(b9)

85 Cmi9 F7(b9) Fmi7

*f* *ff*

93 Fmi7 Bb13(b9) Eb Ebmi9 D7(#9) Gmi9

*mf*

C13 Cmi7 F13 Bb Ab13 Gmi7 Eb13

*f*

101

*mf*

C7(b9)

109 F6 E7 Ami7 Dmi7 E7(b9) D+11(13)

*ff*

Dmi9 Cma9 Bm7(b5) Ami9 G11 Fma9 Emi7(b9) Dmi11 Cma9

Bm7(b5) Ami9 G11 arco

DRUMS

# Fascinating Rhythm

As recorded by the Stan Kenton Orchestra on the "Sketches on Standards" recording

Fast - "Cool" Jazz

$\text{♩} = 192$

Composed by George and Ira Gershwin

Arranged by Bill Russo

Note; play time using brushes

8

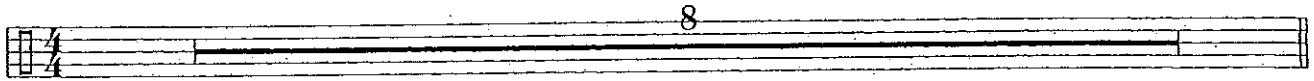

9 (Brushes)

*mf*

17

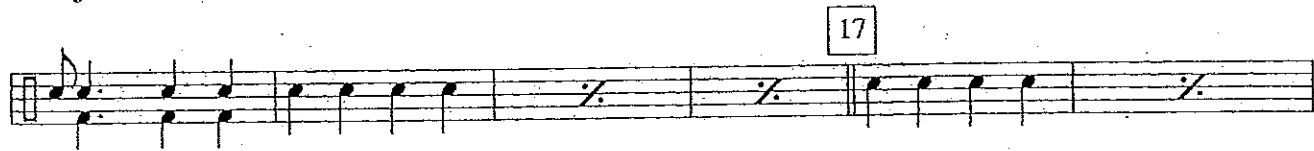

(4) To Sticks (8)

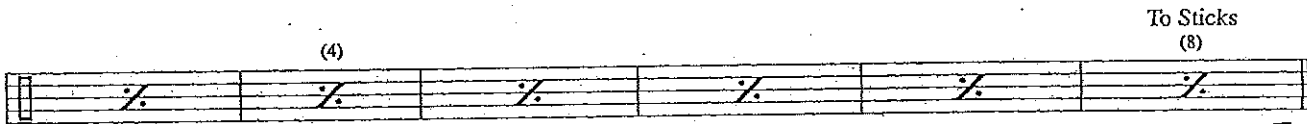

25

*f* *mp*

*f*

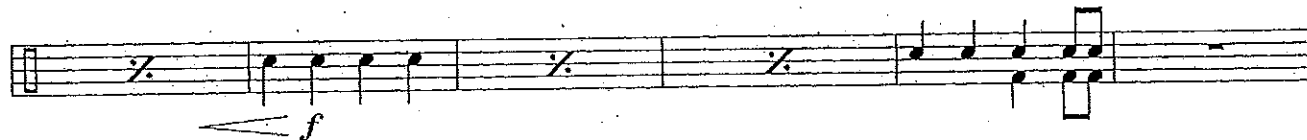

*f*

37

(4)

*p*

(8) 45 (4)

(8) 53

61 (4)

(8) 69

(4) 77

(4) (8)

85

93

(4)

*f*

101

*mf*

*f*

109

FILL

*ff*

SET UP

*mf*
